

PROPOSED ELEVATION DOOR 5.

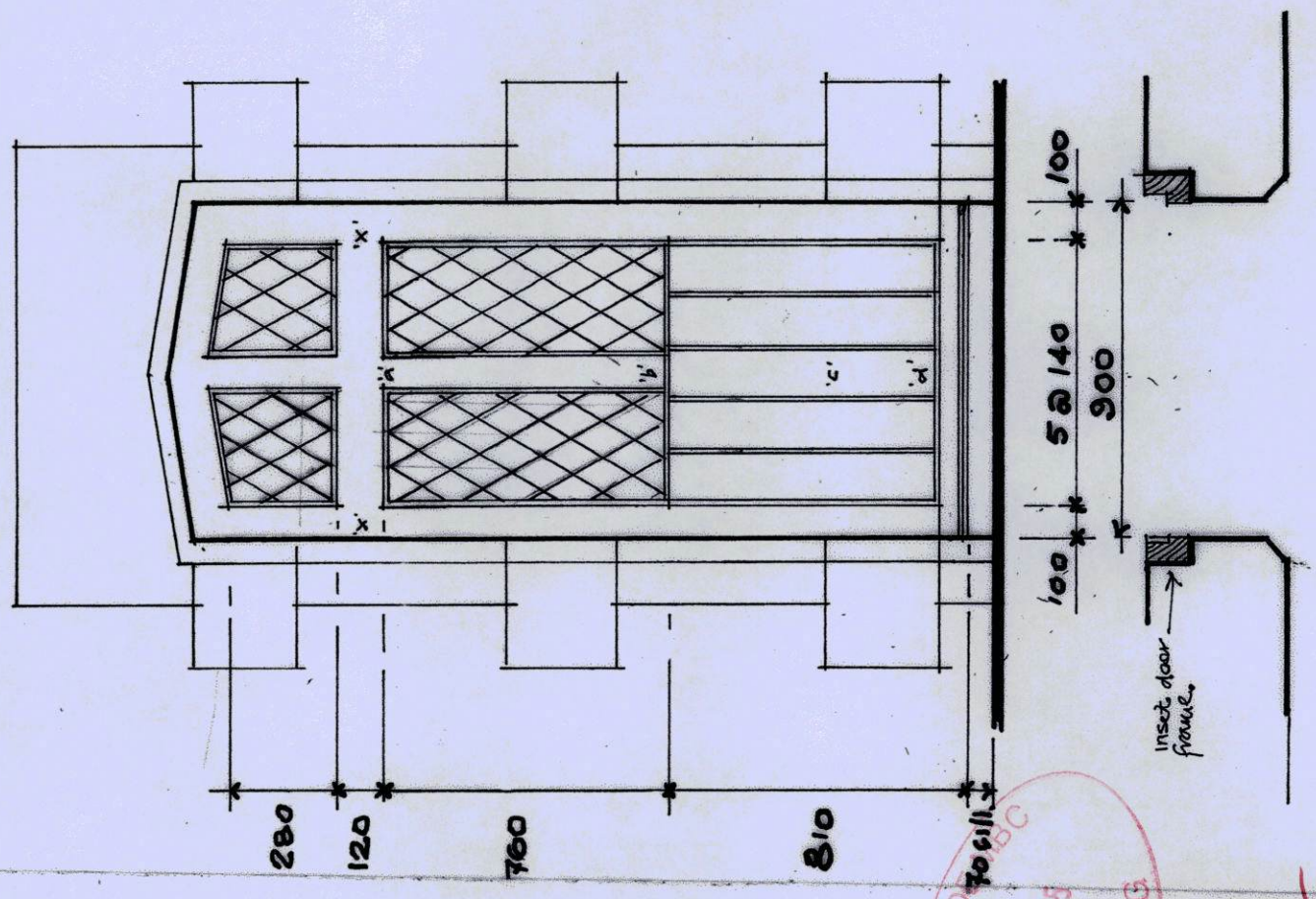

Existing door to be secured to the ex rebated door frame with countersunk screws with timber plug finish. The existing vertical facing boards, which extend from 'a' to 'd' are to be removed and set aside for reuse. A new vertical upright shall be fixed to the underside of rail 'xx' and extends downward to point 'b' where a horizontal rail will be positioned to support the new glazed leaded lights.

The existing horizontal rail between 'c' & 'd' to be examined and refurbished/reconstructed as necessary.

Remachine the vertical timber boards which will extend from 'b' to 'd' and be similar in all respects to those used on door 3.

The glazing is to be 6" in single thickness laid to putty rebates and pinned in position to perimeter.

The weather strip to be reapplied to the door together with all door furniture and given a distressed appearance.

**AMENDED
ADDITIONAL INFORMATION
PLAN**

SOUTH TYNESIDE ABC
27 SEP 2015
AREA PLANNING

57/0753/15/HOU

DRG N°: 15/38/FSW 4